

Trio für Sopran, Violine und Klavier Nr. 2

Violine

auf Gedichte des Komponisten
Ergon 87, Musikwerknummer 2146 (2022)

René Wohlhauser

$\text{♩} = 138 / \text{♩} = 69$

Teil 1: «Drangu Sehu»

5 *mp* *mf* Sopran
Se - hu

10 *pp* *mp*

17 *f* *mp*

24 Klavier Sopran
For *mp*

32 *G.P.*

Anmerkung: Vorzeichen gelten jeweils nur für eine einzige Note in der entsprechenden Oktavlage. Unmittelbare Tonwiederholungen (auch durch Pausen getrennte) behalten die gleiche Tonhöhe bei. Töne ohne Vorzeichen gelten immer als nicht alteriert.

Teil 2a: «Aberlein quanimog»

Teil 2b: Fortsetzung «Aberlein quanimog»

60 *p*

62

64

66 *mp*

68

70

72 *mf*

74

76 **Teil 3**
Sopran -----

Teil 4b: Fortsetzung «Malfroni»

116 *pp*

120

124

128

132 Klavier -----, Teil 5: aus «Drangu Sehu» *pp*

139 *pp* *pp*

145 Klavier

153 Sopran -----, **G.P.**

Dran - gu ----- *pp*

Teil 6a: «Siffaz»

160 *f*

162

164

166

168

170

172

175 **G.P.**

Teil 6b: Fortsetzung «Siffaz»

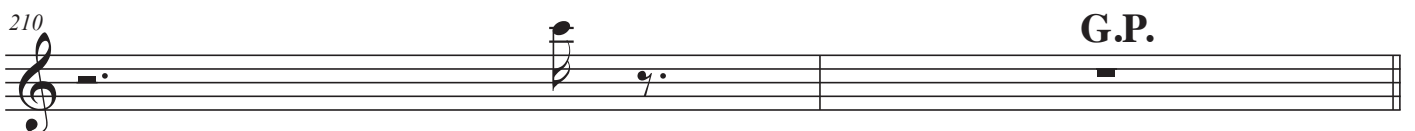
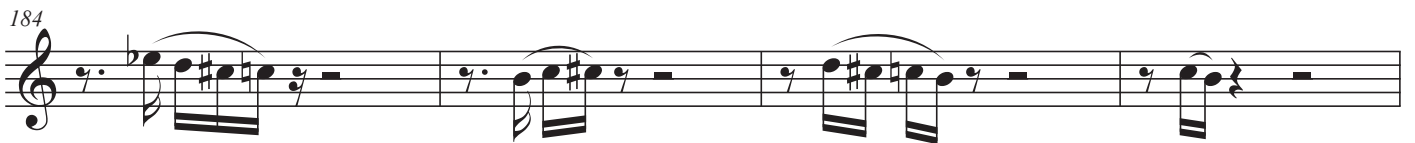

Teil 7: aus «Drangu Sehu»

212 Klavier *mp* Klavier -----

219 Klavier **G.P.** *mf* *pp*

Teil 8a: «Kurz-Holz»

226 **G.P.** *pp* con il pianoforte

232

237

241

246

251

256

Teil 8b: Fortsetzung «Kurz-Holz»

261 Klavier -----

11 5

281 Klavier ----- 282

pp

286

291

296

Teil 8c: Fortsetzung «Kurz-Holz»

302

pp

306

311

316

Teil 9: aus «Drangu Sehu»

321 *mp* con il soprano *con il soprano* *con il pianoforte*

330 *G.P.* *con il pianoforte* *f*

337 *G.P.* *f*

344 *mp* con soprano e pianoforte

351

360 *Klavier* *Sopran* *mp* *8va*

368