

# E-Baß

# Dornrösli schlaf!

Original 1980: Parergon 13, Nr. 5,1, MWN 449

René Wohlhauser

Fassung 2011: Par. 13, Nr. 5,2, MWN 1600 Komp.: Brienzi, 6. Juli 1980

Fassung 2016: Par. 13, Nr. 5,3, MWN 2340 Text: Brienzi, 7. Juli 1980

Fassung 2024: Par. 13, Nr. 5,4, Musikwerknnummer 2341

Diese Partitur ist die Fassung 2016, für Sopran, Bariton, Klavier (mit der von Christian Seiffert variierten Klavierstimme), Orgel (nur Solo), el. Gitarre (nur Solo), Mandoline (akkordisch), E-Baß und Schlagzeug

24

27

*mp*

30

33

*gliss.*

36

39

*gliss.*

42

*mf*

45

*gliss.* *gliss.*

48

*gliss.* *gliss.*

51

54

57

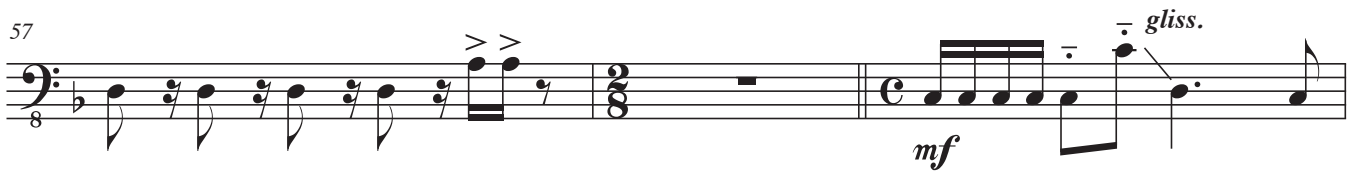

60

63

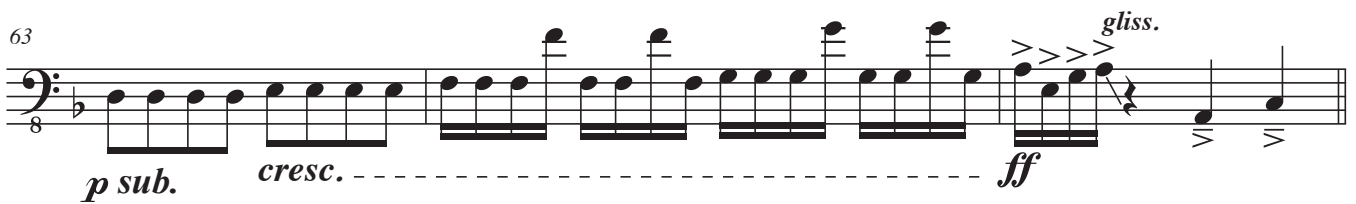

66

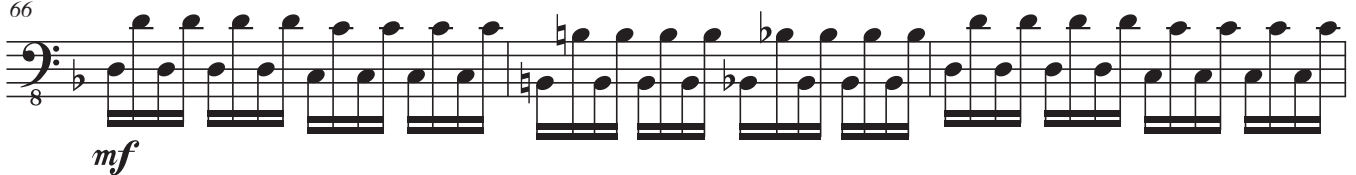

69

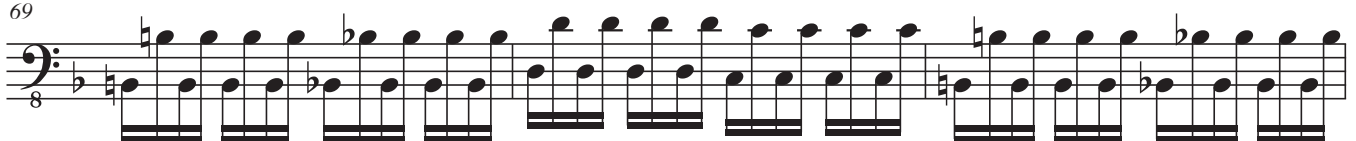

72

75

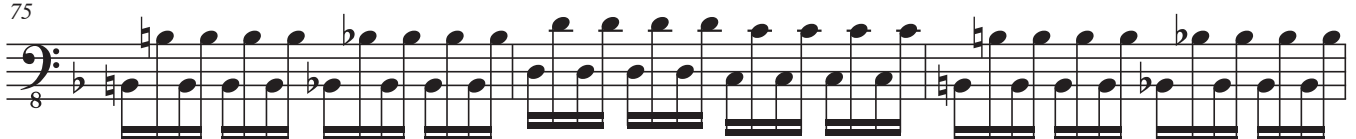

78

81

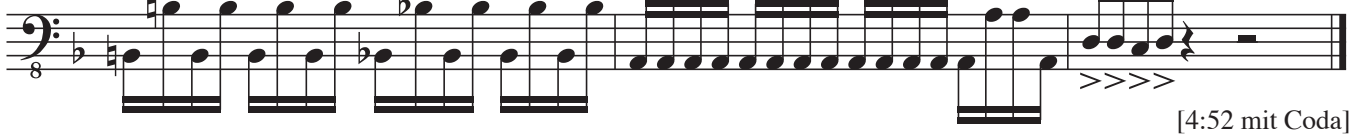

[4:52 mit Coda]