

Violine

Marapró

Verbotene Musik
für Violine und Klavier (2017/2018)
Ergon 65, Musikwerknummer 1839

René Wohlhauser

♩ = 132

Détaché

4

8

12

16

20

24

28

32

37

mp *mp* *mp* *mf* *mf*

mp

mp *mp* *mp*

mp *mf* *p*

mf

mp *mf*

mp *mf* *p* *mf*

mp *mf* *mp* *p* *mf*

mp *p*

pp *f*

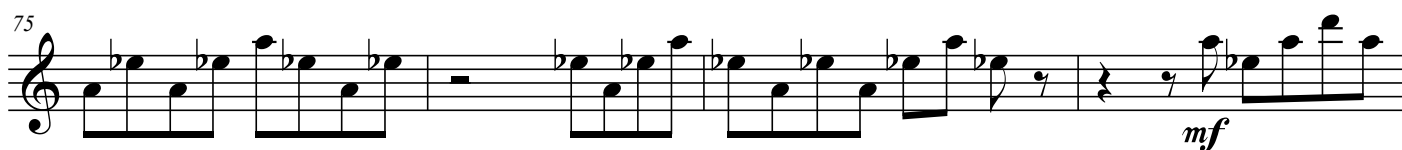
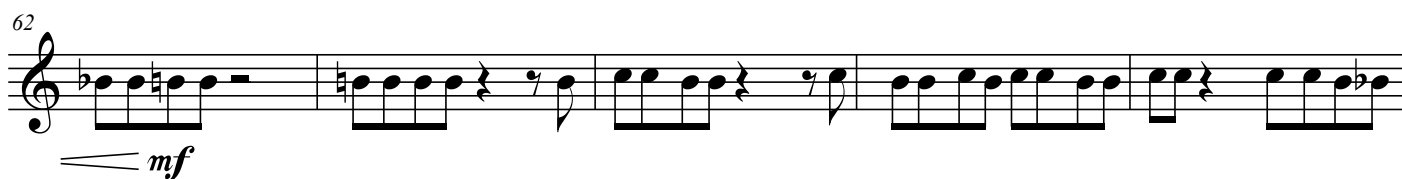
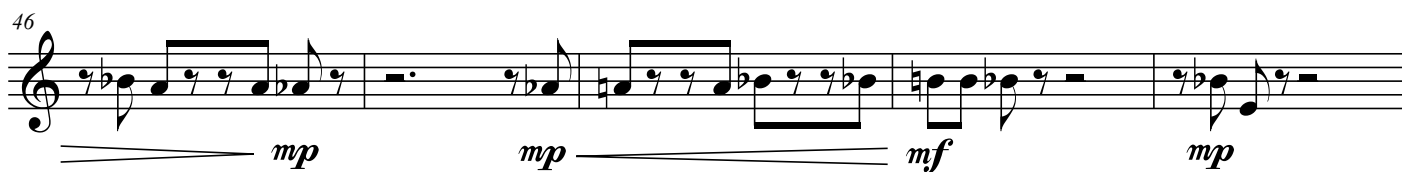
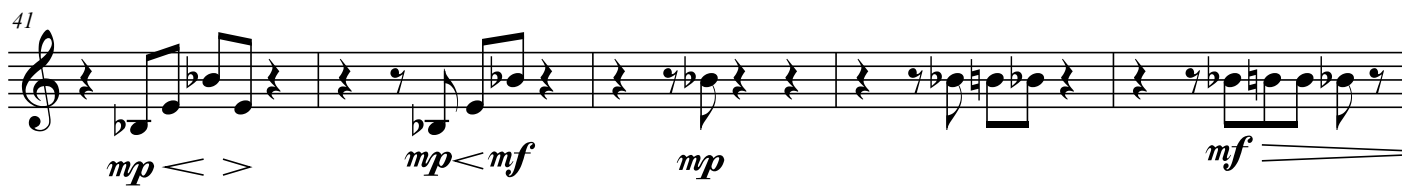

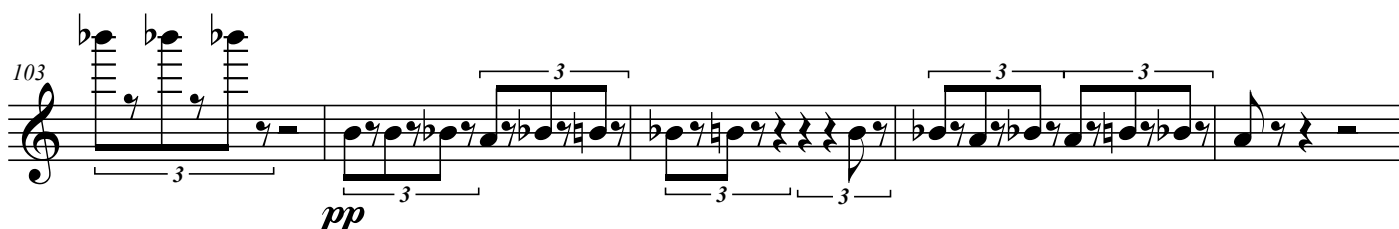
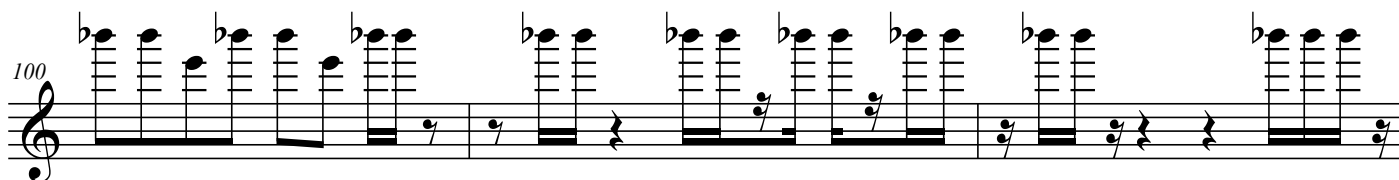
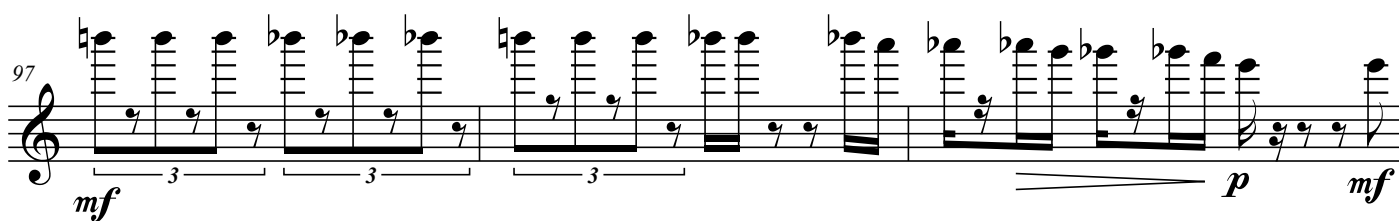
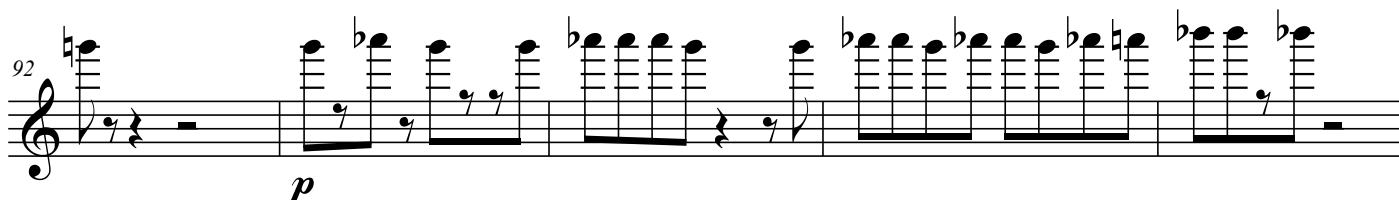
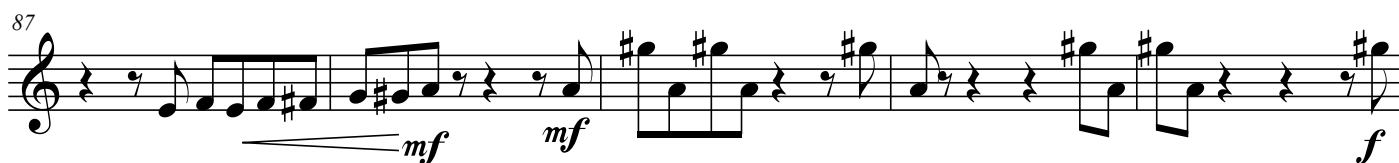

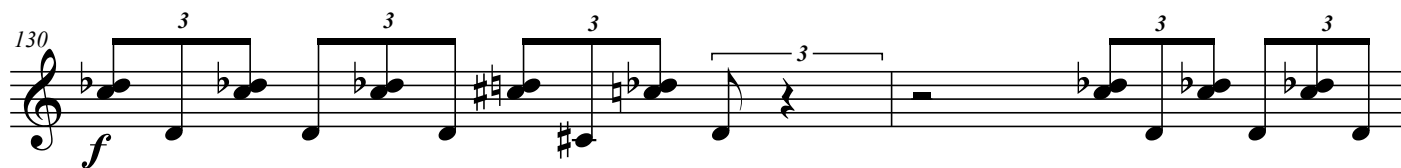
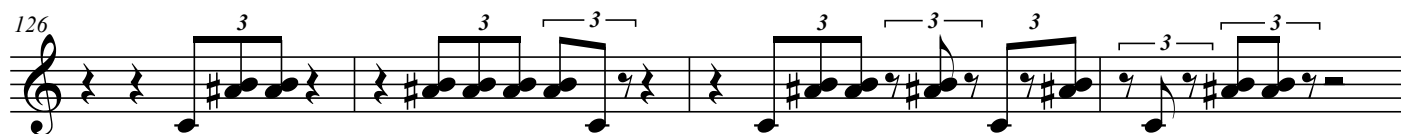
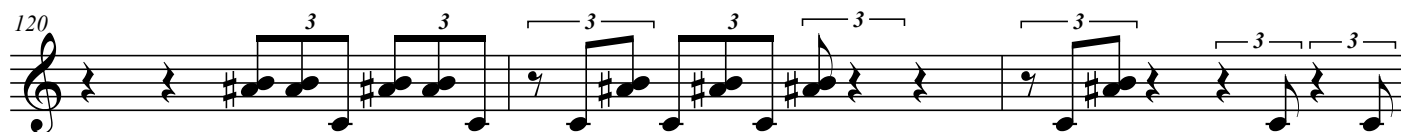
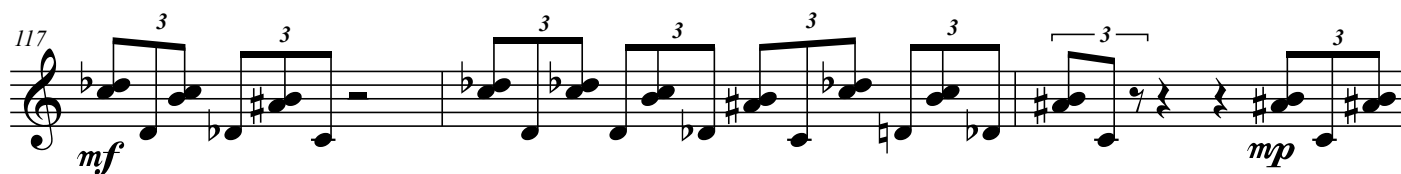
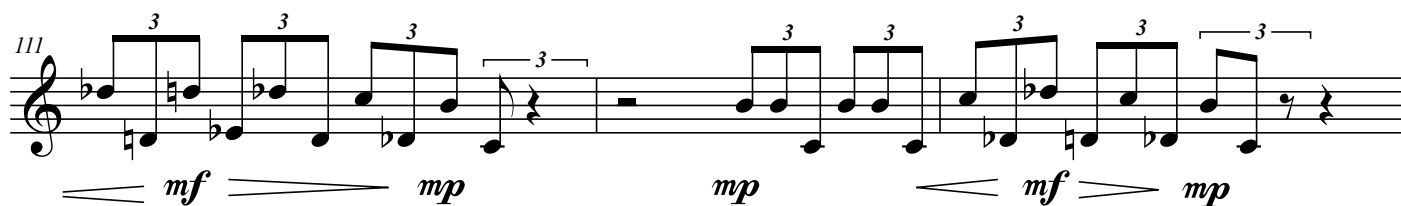
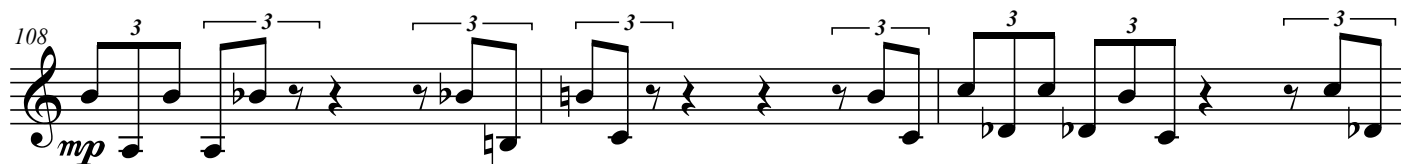

134

137

ff

141

G.P.

mp

144 *Détaché*

mp

147

mf

p

mp

150

153

p

155

157

mp

160

Klavier solo

15

mf

mp

Cadenza

177

mf

179

Détaché

mp

182

più mf

184 *Détaché*

più mp

187

f

189 *Détaché*

191

più f

193

213  **G.P.**

