

Violoncello

# Trio für Flöte, Klarinette und Violoncello Nr. 2

2017, Ergon 63, Musikwerknummer 1809

René Wohlhauser

♩ = 132

mp > p

p

6

f

f

mf

11

f

mp

f

16

3

mp

f

20

f

24

mp

ff

27

*mp* *f*

32

*mp* *f* *f* *mp* *f* *f*

36

*mf*

41

*mf*

45

*mf*

49

*f* *>mf*

52

*f*

56

*mf*

59

*f* *mp*

62

*mp* *mf* *mp* *mp* *f* *mp*

65

*mp* *f* *mp* *mf*

67

*mp* *mf* *mp*

69

*f* *mf* *mf*

72

*mp* *mf* *mp* *mf*

75

*mp* *mf* *mp* *mf* *mf*

78

*mp* *mp*

80

*f*

segue pausa

83

*mf*

86

*mf*

89

*mf*

92

*mp*

95

*mf*

97

*mf* *f* *mf*

99

*mf* *f* *mf*

101

*f* *mf*

103

*f*

105

107

109

111

113

115

117

120

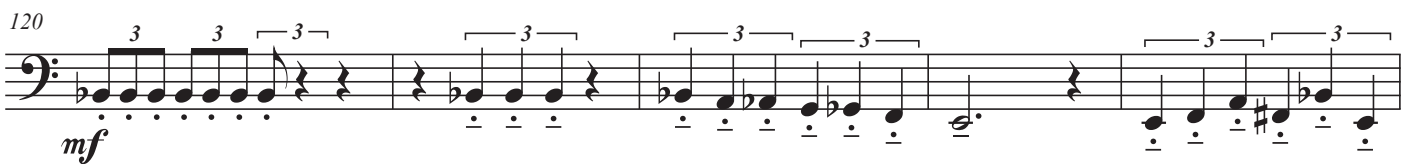

125

130

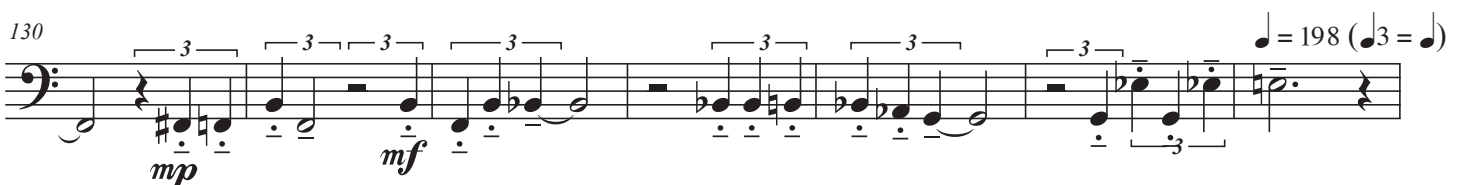

137  $\text{♩} = 99 (\text{♩} = \text{♩})$

141

*mp* *p*

147

152

*cresc.*

156 *Leggero*

*f* *p*

161

166

172

178

183

3

188

3 3 3 3 3

*pp* *ppp*

194

G.P. G.P.

*pppp* *mp*

201

G.P. *sempre legato*

*mp*

207

*mp*

211

*mf* *mf*

216

*mf*

220

*mp* *mf*

224

*mf*

228

*mp*

233

240

247 G.P.

253

259

265

270

274

278

282

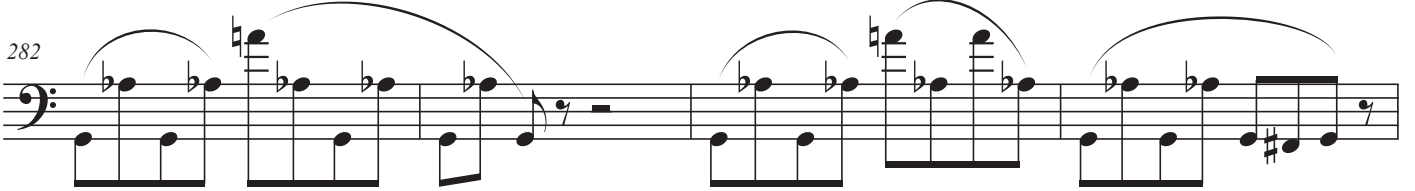

286

292

298

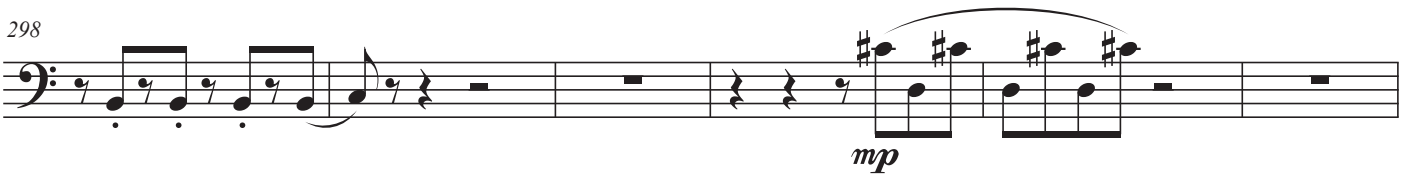

304

309

315

*p*

320

325

329

334

338

343

$\text{♩} = 132$  ( $\text{♩} = \text{♩}$ )

349

*p* *mp*

355

*p*

361

367

*mp*

373

*p*

377

*mp* *mp*

383

*< mf*

388

*mf*

395

400

*mf*

405

410

415

*f*

420

G.P.

*f*

424 G.P. *f* G.P.

429 *mf* *mp*

434 *mf*

439

444 *mp* *mp*

451 G.P.

458 G.P.

464

*mp*

470

*mp*

476

*mp*

481

*mf* *mp*

486

*mf* *mf* *mp*

492

*mf* *mp*

497

*mf* *mp*

502

*<mf* *mp* *mf* *mp*

507

*< mf*

512

517

522

*p* *f*

528

*Poco vibr.*  
*ppp*

536

544

552