Anton Webern: "Variationen" op. 27 für Klavier: Reihentabelle
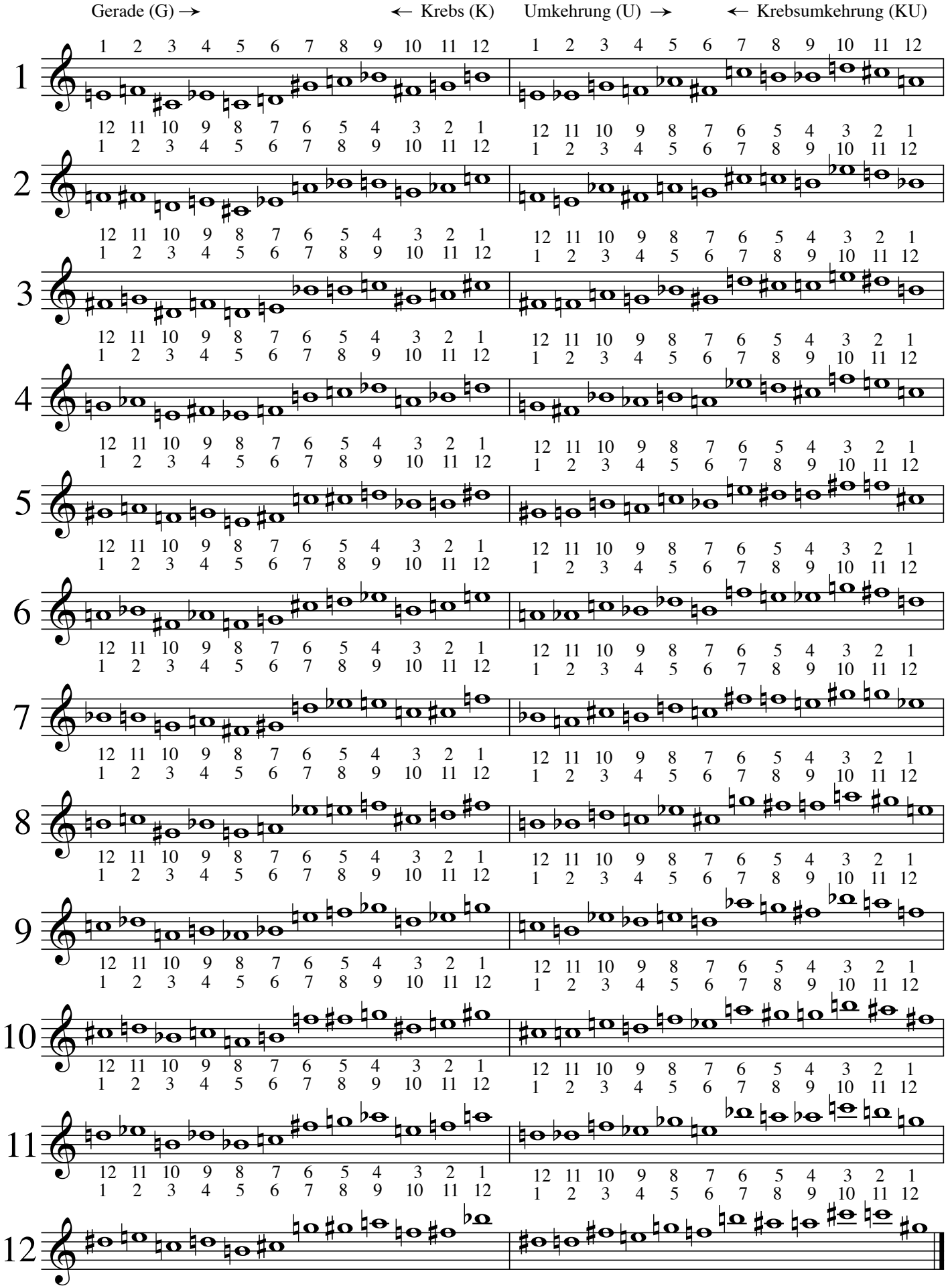
(1936)